

# Plan Showing The Proposed Construction Of RCC Terraced

## Roof Residential Building In Plot NO.9. S.NO. 298/1 Tiruninravur

Village & Town Panchayat Limit, SriPerumbudur Taluk,

Chingleput District.

Owner: V. Jayaraman. S/o. N. Vengatraman.

**AREA STATEMENT**  
 AREA OF SITE: 2440 SQ FT App  
 (OR) 226.920m<sup>2</sup> SITE  
 AREA OF PROPOSED CONSTRUCTION: 400 SQ FT  
 37.200m<sup>2</sup>  
 COVERAGE: 16.39% F.S.I 0.16%

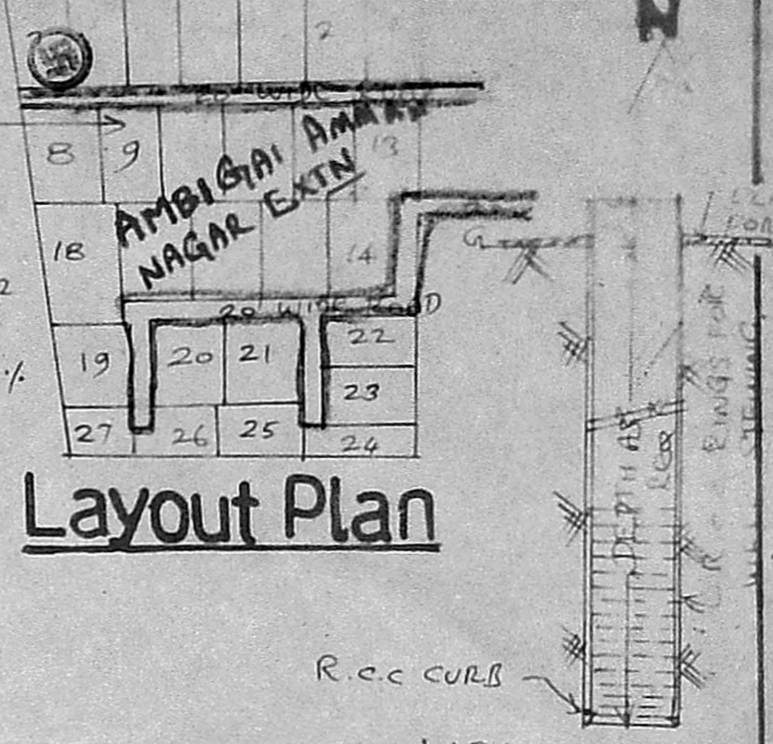

**Layout Plan**

SCALE 1:100

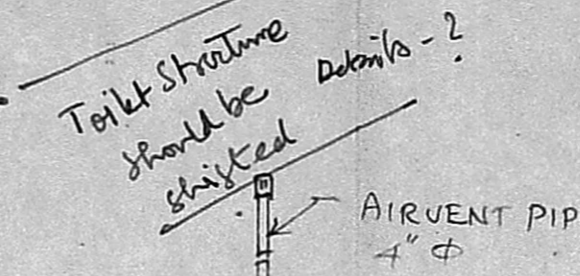

**Section of Septic Tank**

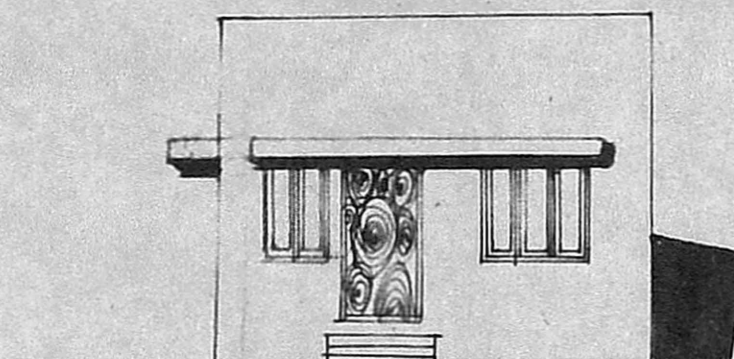

**Front Elevation Facing North**

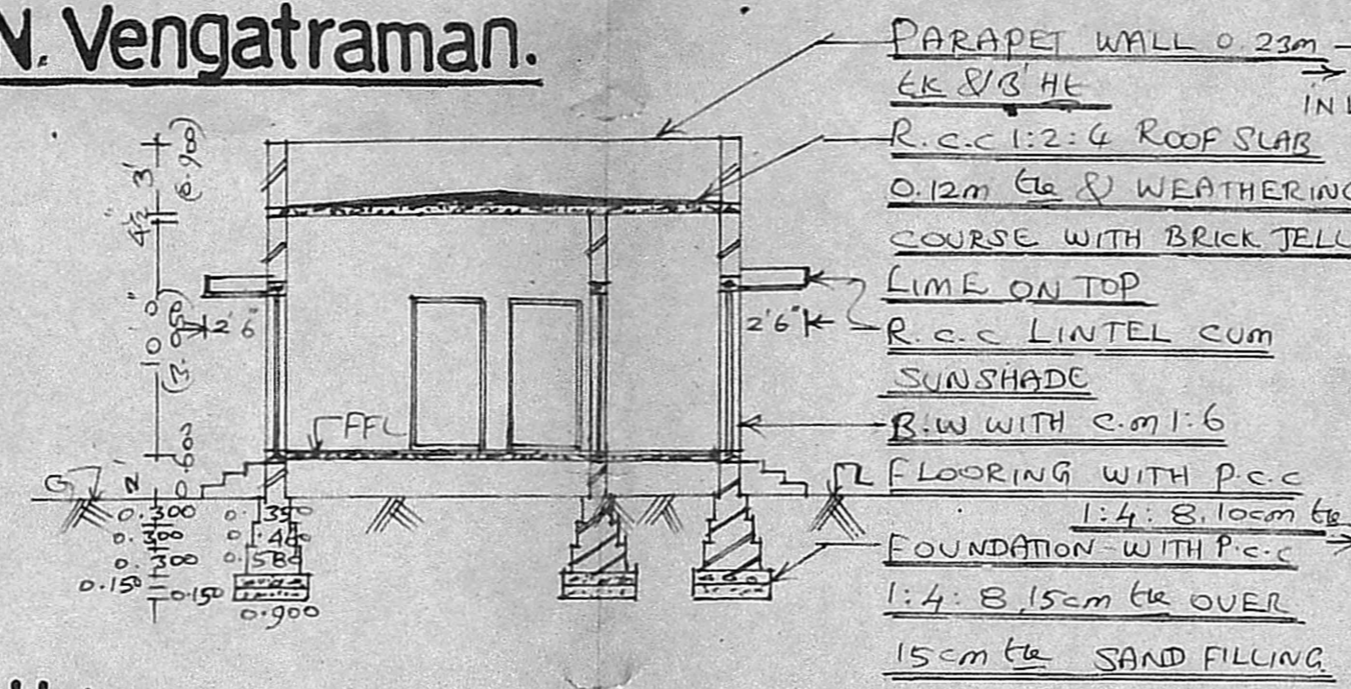

**Section On AA'**

**Plan**

MMDA LAIT NO. C.No. A/8754/89. Assl. Scrutiny PART 7685. PART I

**Site Plan**

Scale 1:400

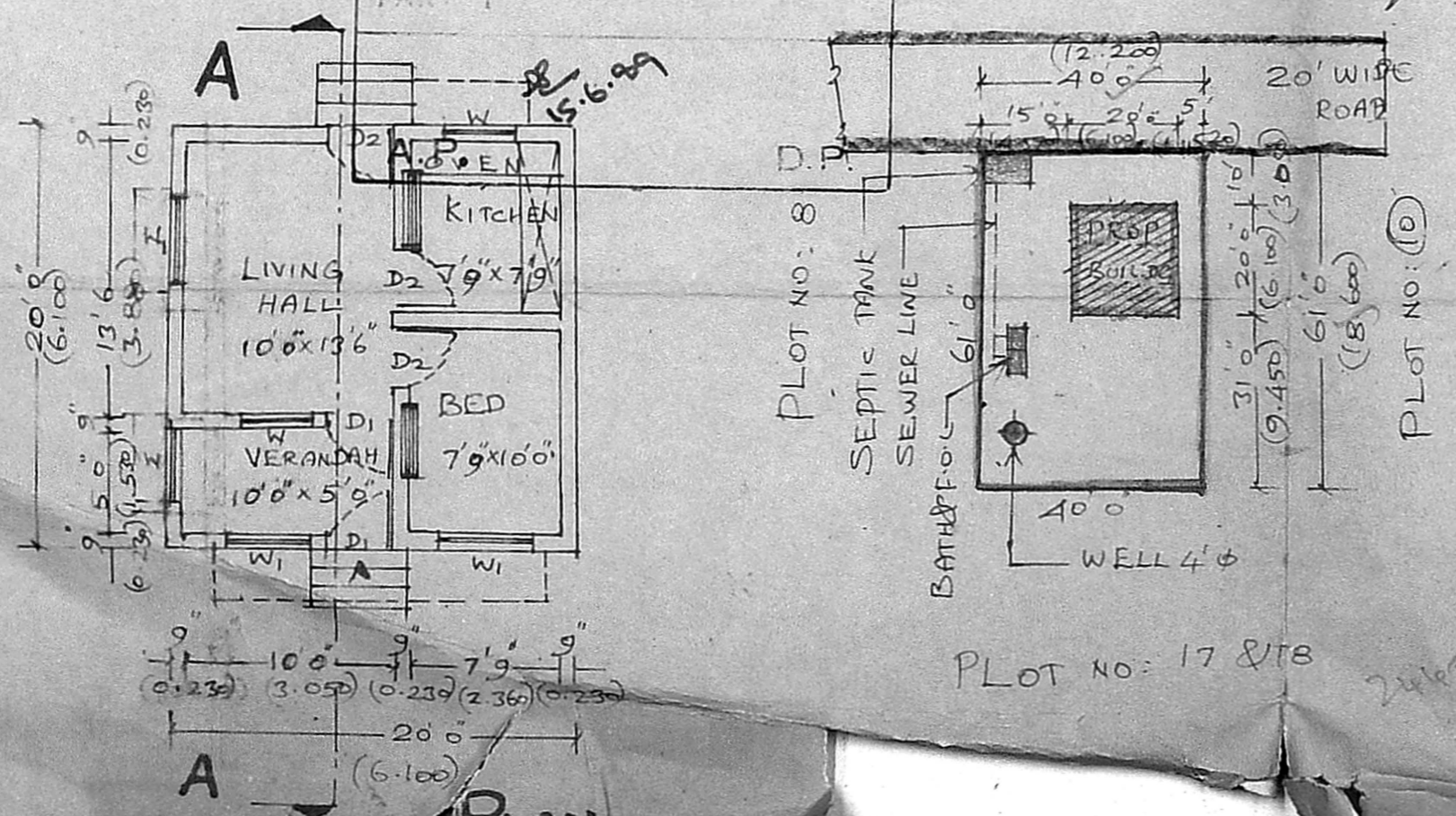

**Key Plan**

NOT TO SCALE

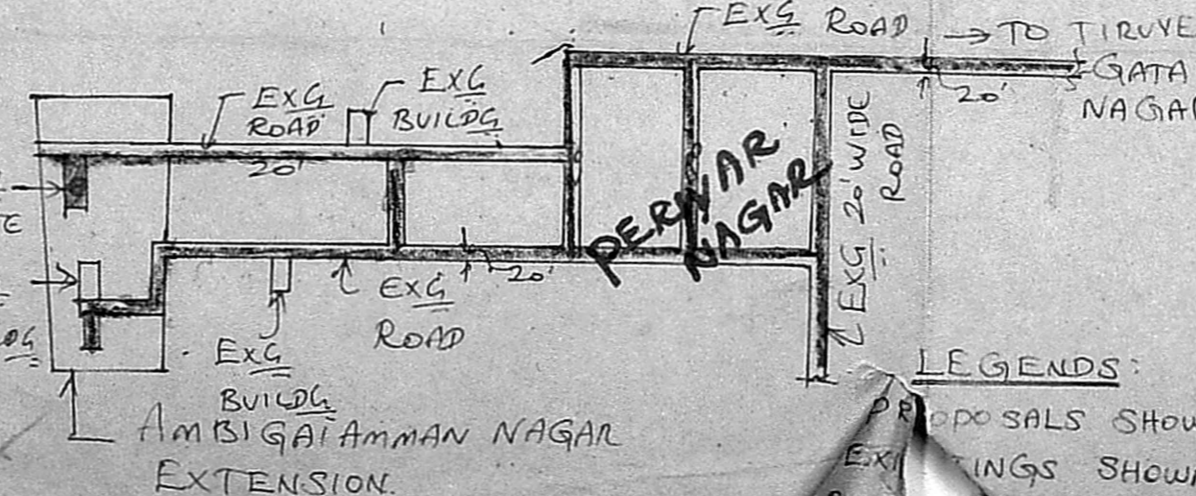
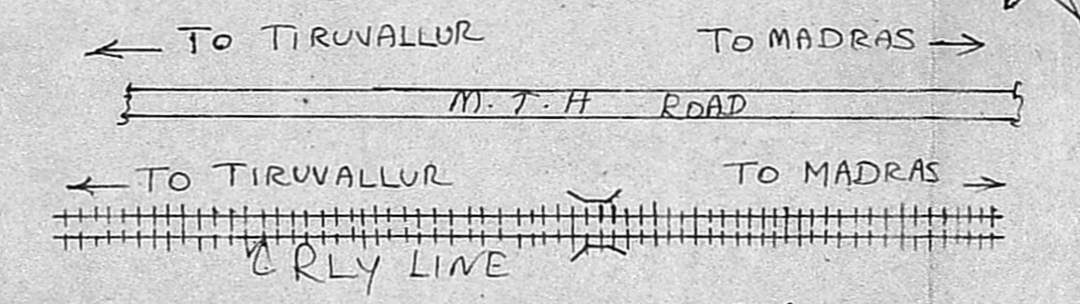

**BRICK IDENTIFICATION**  
 Planning Permit No A/658/89. FOUNDATION: P.C.C 1:4:8, 15cm etc. APPROVED CEMENT: 4 SAND. Subject to the conditions in B JELLY) OVER 15 cm etc SAND FILLING. A/8754/89. 22.7.89. BASEMENT & SUPER STRUCTURE: B.W WITH c.m:1:6. FOR MEMBER SECRETARY CEMENT: 6 SAND) ROOF SLAB: R.C.C 1:2:4 ROOF CEMENT: 2 SAND: 4 JELLY) 12cm etc & WEATHERING COURSE WITH BRICK JELLY LIME ON TOP. PLASTERING: c.m:1:4, 12mm etc. FLOORING: P.C.C 1:4:8, 10cm etc & FINISHED WITH c.m:1:4, 20mm etc. JOINERIES: 1ST CLASS HARD WOOD.

**SCHEDULE OF JOINERIES**

D1 - C.W DOOR	1000x2100
D2 - " "	900x2000
W1 - C.W GLAZED WINDOW	1530x1370
W - " "	1000x1370

V. Jayaraman  
 OWNER  
 L. Shanmuga Sundaram D.C.R.E.  
 Licensed Building Surveyor  
 Consulting Engineer  
 Chiruninravur Town Panchayat  
 232 - M. E. St. Docto  
 Chiruninravur - S.  
 LICENSED SURVEYOR

**LEGENDS:**  
 PROPOSALS SHOWN IN  
 EXISTING SHOWN IN  
 OF SITE  
 SHOWN IN